

SHOP DRAWING REVIEW
REVIEW IS FOR GENERAL COMPLIANCE
WITH CONTRACT DOCUMENTS
NO RESPONSIBILITY IS ASSUMED FOR
CORRECTNESS OF DIMENSIONS OR DETAILS

NO EXCEPTIONS TAKEN	
MAKE CORRECTIONS NOTED	✓
AMEND & RESUBMIT	
REJECTED - SEE REMARKS	

ANDREW & KUSKE
CONSULTING ENGINEERS, INC.
Date 5/28/93 by JTY

CLANCY & TREY'S CONSULTING COMPANY
NO EXCEPTIONS NOTED
MAKE CORRECTIONS NOTED
REJECTED

Reviewed for general conformance with the concept of the project and documents. This review does not relieve the contractor/supplier of the responsibility for making the work conform to the requirements of the contract, including all dimensions, quantities, correct fabrication and accurate fit with the work of other trades.

DATE 11/2/94

Use No. 000-5-14-2 Truss tee for Spans exceeding 6'-0". Use No. 5-6-17-2 Truss Tee for Spans up to 6'-0"

NOTES:
1. FURNISH AND INSTALL 1/2" x 24" x 8' U.S. GYPSUM CO. "SPANROCK" COMPLETE WITH 1/2" x 1/2" TRUSS TEE AND U.S. GYPSUM CO. FIBERGLASS GROUT IN ACCORDANCE WITH PLANS AND SPEC. SECTION 05531 EXCEPT AS NOTED

EXCLUSIONS:
ANGLE FRAMING, WOOD BLOCKING, ROOFING, TEMPORARY PROTECTION AFTER INSTALLATION OR ANY OTHER WORK NOT MENTIONED ABOVE

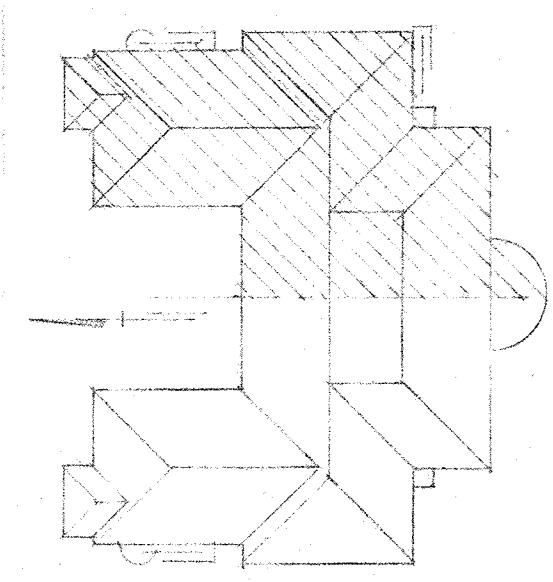

ROOFING SYSTEMS				
888 B PURSER DRIVE SALEM, NH 03075				
SPANROCK ROOF DETAIL				
CUSTOMER : CLANCY AND TREY'S CONSULTING COMPANY				
PROJECT : UNKNOWN PHYSICAL SCIENCE				
LOCATION : WILMINGTON, N.C.				
ARCHITECT : JEFFERIES AND PARTNERS ASSOCIATES				
DRAWN BY	DATE	SCALE	JOB NO.	PROJECT NO.
JK	11-2-94	AS NOTED	50-1000	100-0

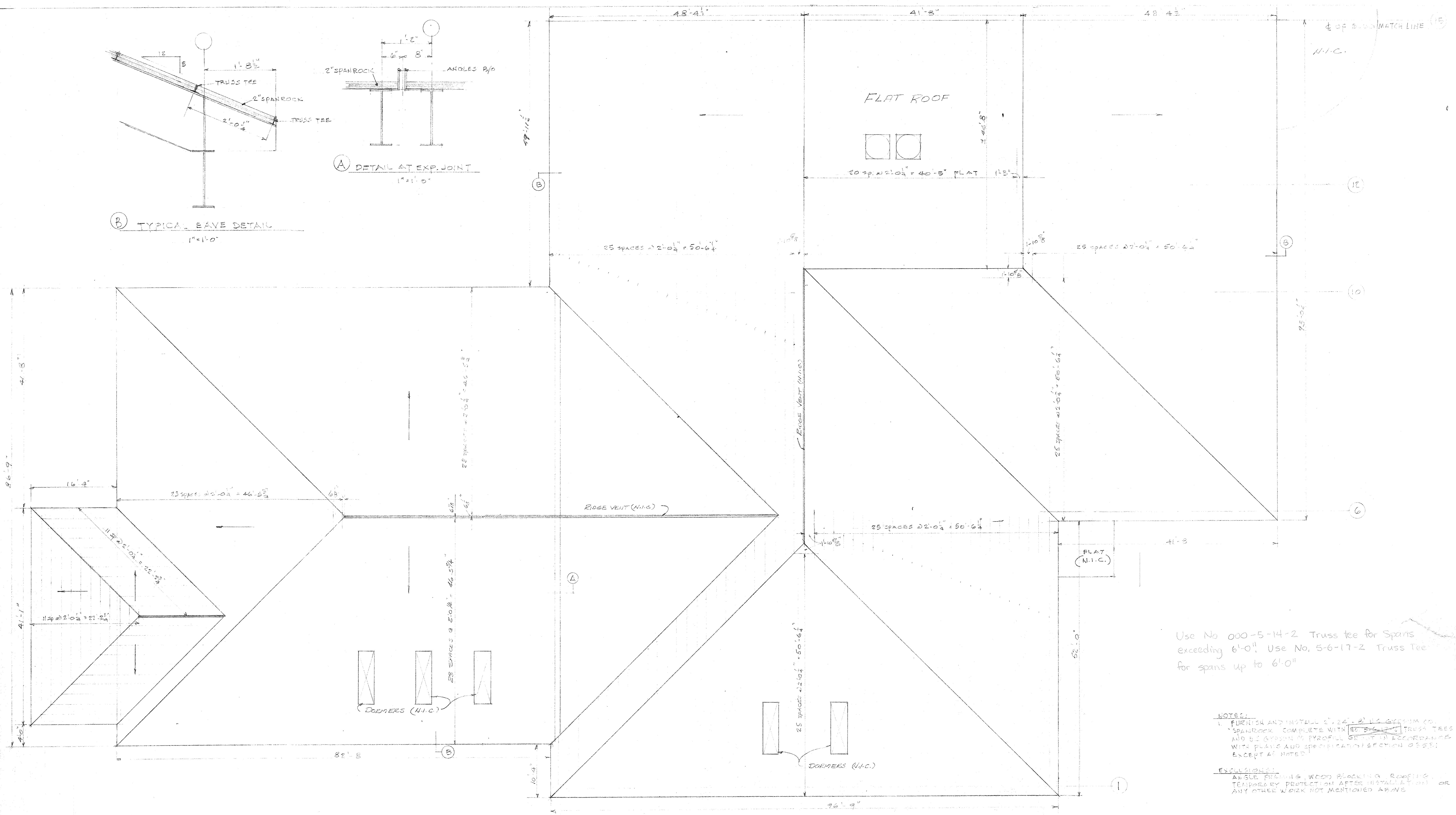
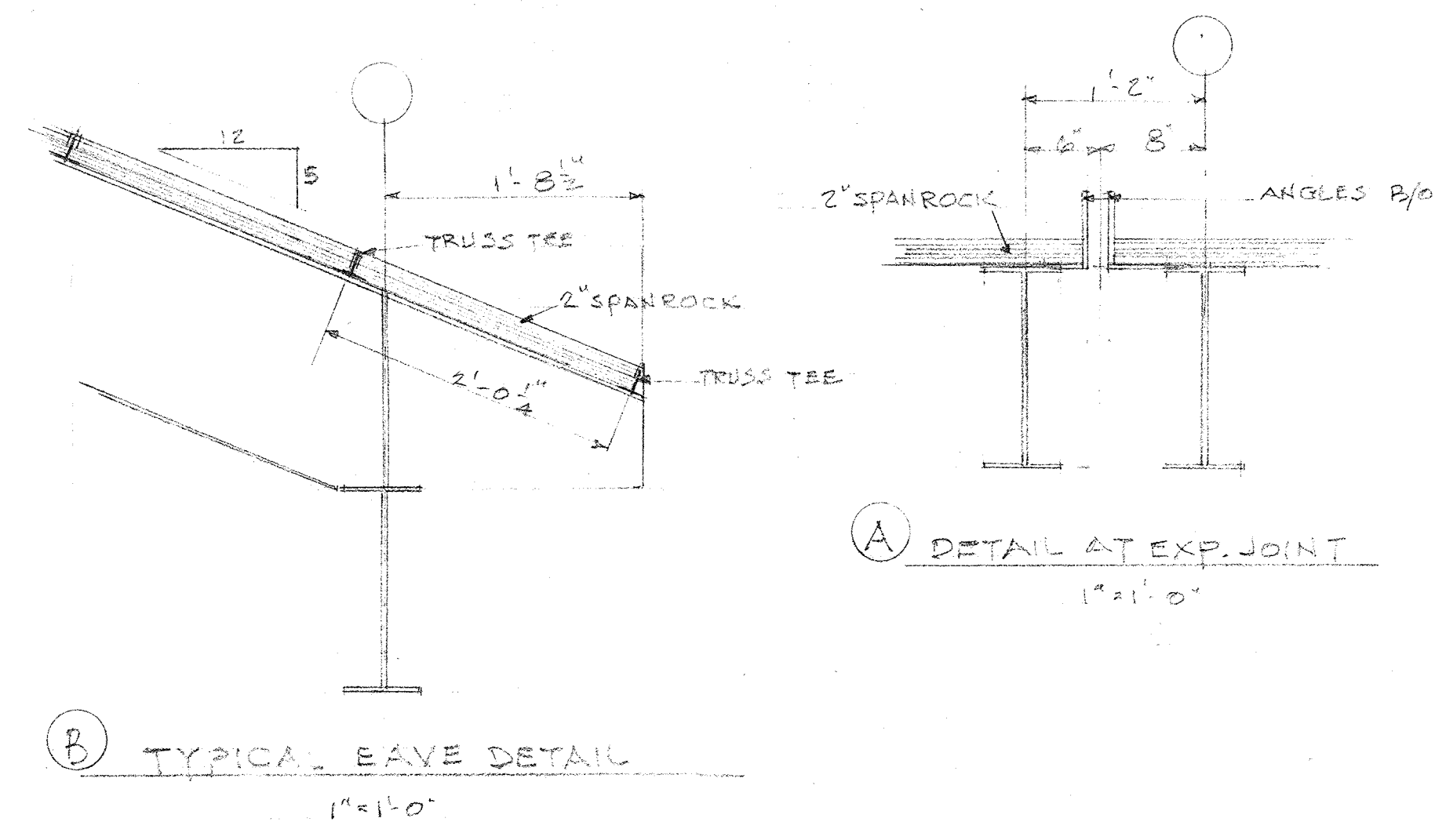

Use No. 000-5-14-2 Truss tee for Spans exceeding 6'-0". Use No. 5-6-17-2 Truss Tee for spans up to 6'-0"

- NOTES:**
- FURNISH AND INSTALL 5/8" x 24" x 2' U.S. GYPSUM CO. SPANROCK COMPLETE WITH 1/2" x 5/8" x 1' TRUSS TEES AND U.S. GYPSUM 1/2" PYROFIL GRANT OR EQUIVALENT WITH PLANE AND SPECIFICATION SECTION 0355, EXCEPT AS NOTED.
- EXCLUSIONS:**
- ANGLE BRACING, WOOD BLOCKING, ROOFING, TEMPORARY PROTECTION AFTER INSTALLATION OR ANY OTHER WORK NOT MENTIONED ABOVE.

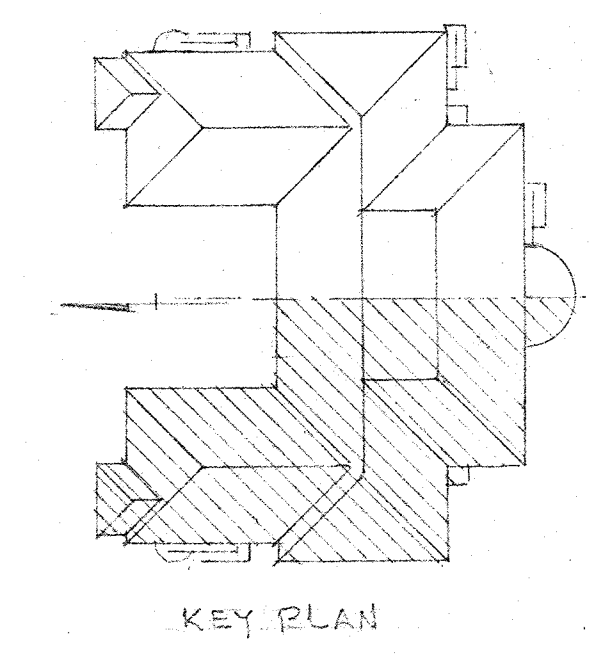

ROOFING SYSTEMS				
8236 PURSER DRIVE				
RALEIGH, N.C. 27603				
2 SPANROCK ROOF DECK - WEST				
CUSTOMER : CLANCY & THEYS CONST. CO.				
PROJECT : PUNCHY PHYSICAL SCIENCE CLASS				
LOCATION : WILMINGTON, N.C.				
ARCHITECT : JEFFERIES AND FARR ASSOCIATES				
DRAWN BY	DATE	SCALE	JOB NO.	SHEET NO.
PS	11-4-94	AS NOTED	50-5072	2 OF 2